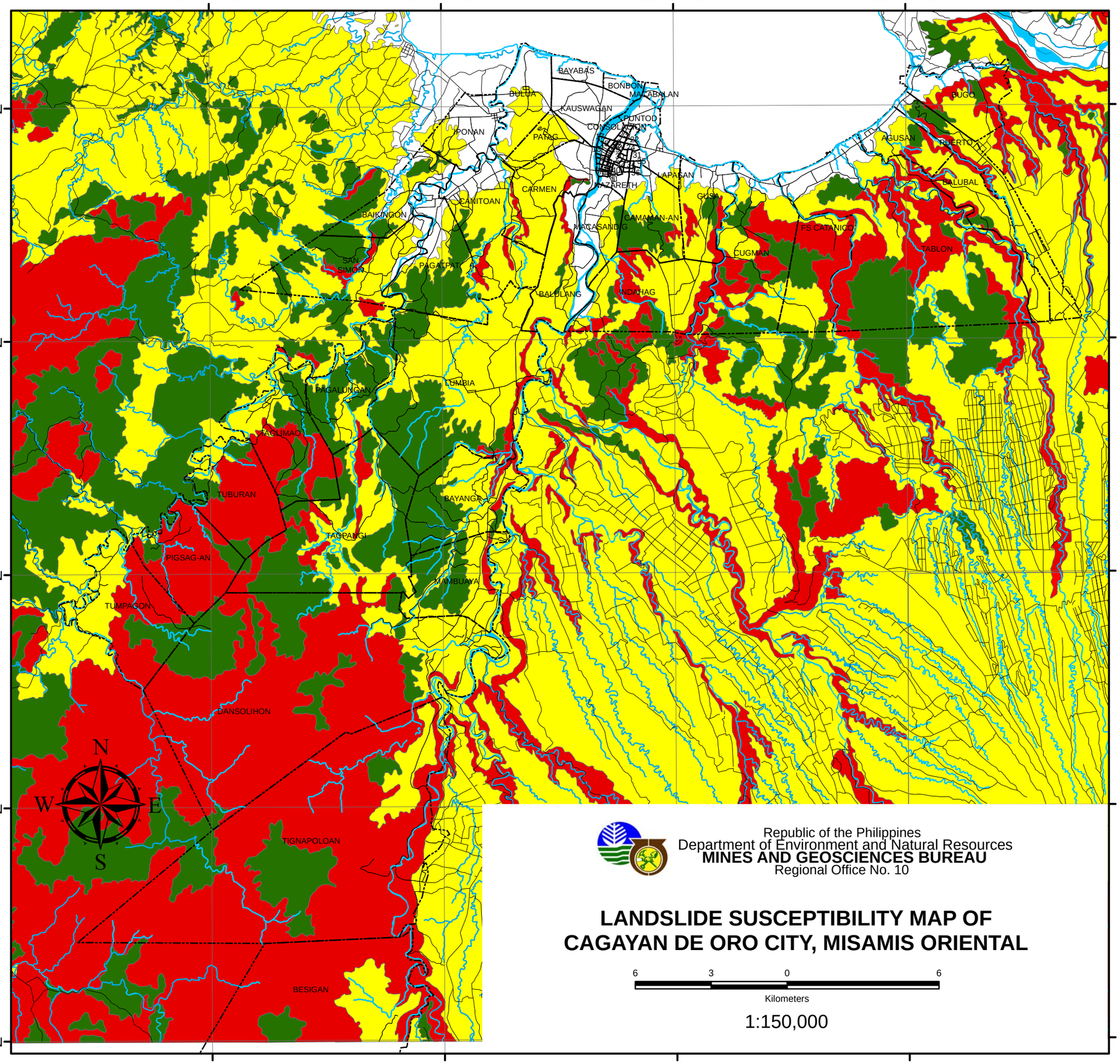

Republic of the Philippines
Department of Environment and Natural Resources
MINES AND GEOSCIENCES BUREAU
Regional Office No. 10

LANDSLIDE SUSCEPTIBILITY MAP OF CAGAYAN DE ORO CITY, MISAMIS ORIENTAL

6 3 0 6
Kilometers

1:150,000

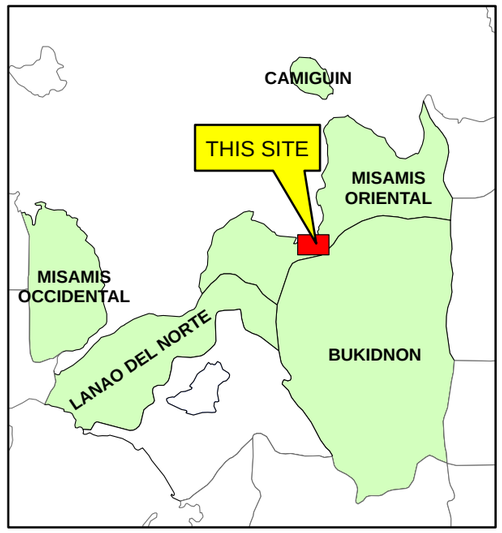

INDEX MAP

LEGEND:

- High Susceptibility to Landslide
- Moderate Susceptibility to Landslide
- Low Susceptibility to Landslide
- Roads
- River / Creek
- Barangay Boundary

PREPARED BY:

GEOSCIENCES DIVISION